



DOBRODOŠLI

DOBRODOŠLI V SLOVENSKEM ETNOGRAFSKEM MUZEJU WELCOME TO THE SLOVENE ETHNOGRAPHIC MUSEUM

WELCOME

SLOVENSKI ETNOGRAFSKI MUZEJ

FINDING YOUR WAY AROUND OUR MUSEUM

KAKO SE ZNAJTI V NAŠI HIŠI

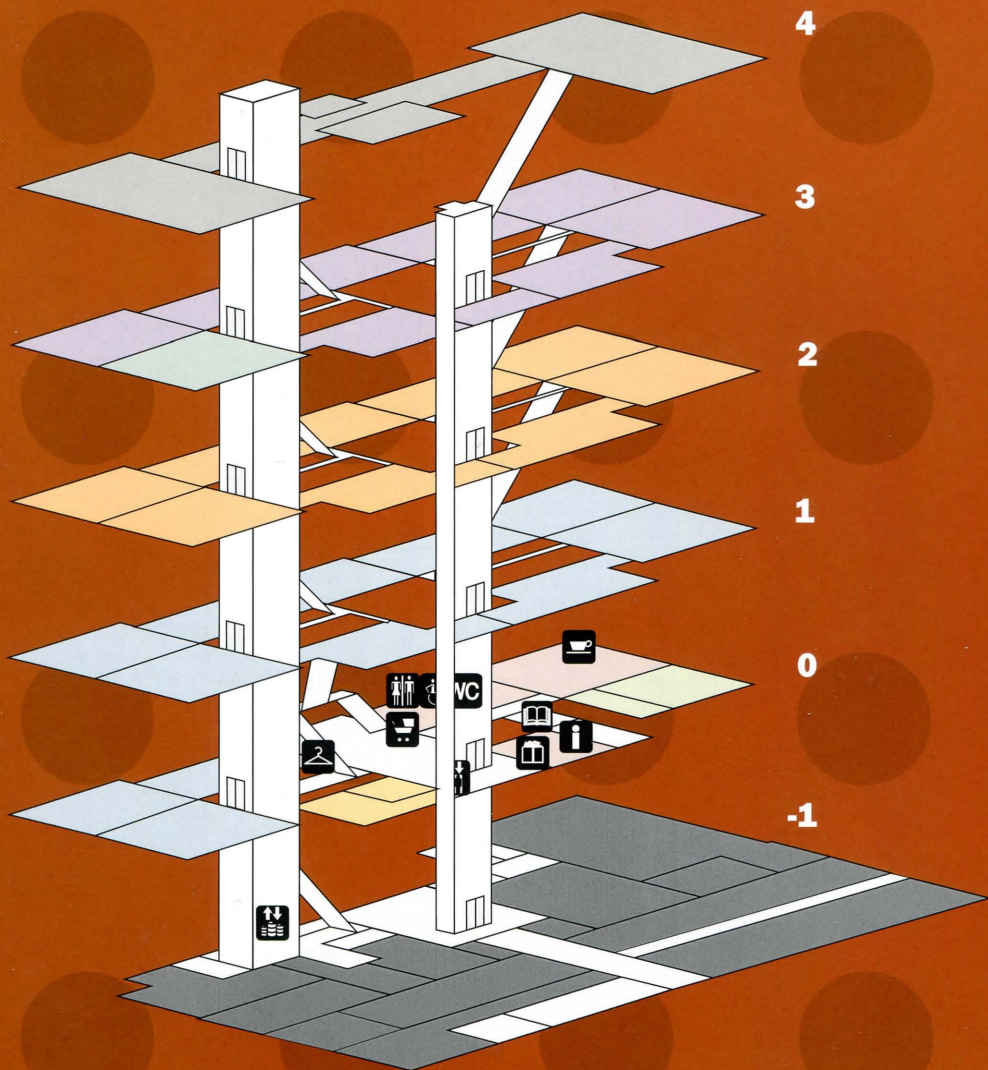

- 1** Depojski prostori / Storage area
- 0** Komunikacije / Communication
- Sprejem obiskovalcev / General information area
- Razstavní prostori / Exhibition space
- Muzejska trgovina, Fotografski atelje Holínsky / Museum shop, Photo Atelier Holínsky
- Muzejske obrtne delavnice / Museum craftsmen's ateliers
- 1** Razstavní prostori / Exhibition Space
- 2** Stalna razstava / Permanent Exhibition
- 3** Stalna razstava / Permanent Exhibition
- ETNOABECEDAŽ / ETHNOALPHABET
- 4** Depojski prostori / Storage area

- WC WC za invalíde / Invalid toilet
- Ženski, moški WC / Women's, Men's toilets
- Prostor za previjanje / Baby-changing
- Dvígalo / Lift
- Tovorno dvígalo / Service lift
- Muzejska trgovina / Museum shop
- Muzejska kavarna / Museum café
- Informacije / Information
- Garderoba / Cloakroom
- Knjigarna / Bookshop

Pritličje

Ground floor



1. nadstropje

1st floor

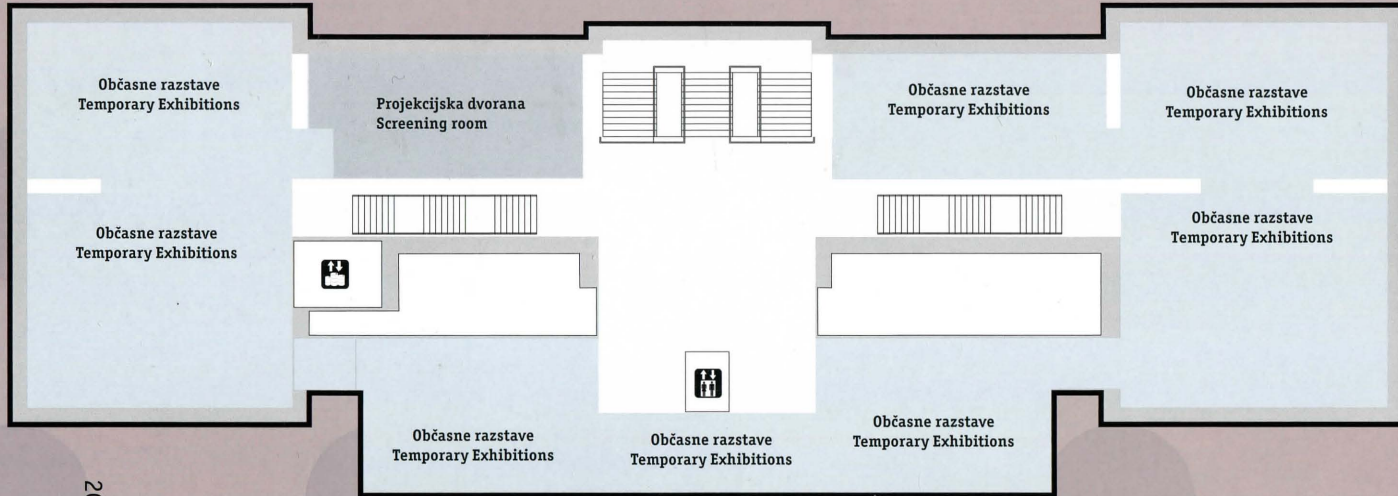

2004/05



2004/05



2006



2006



2006/07



2007



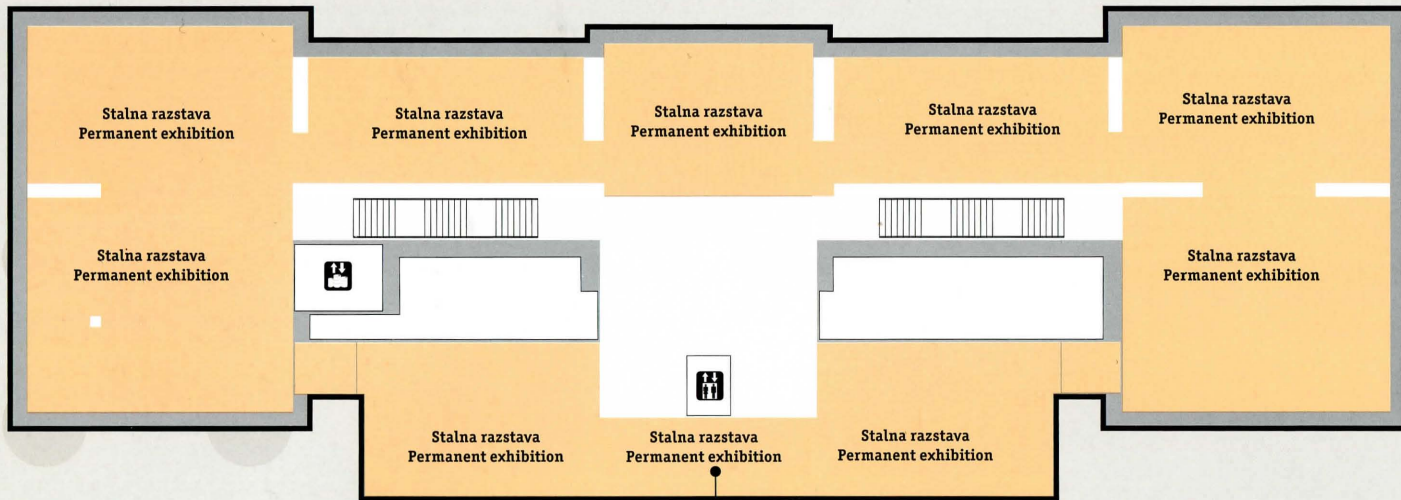

Jaz mi in drugi: Podobe mojega sveta
I, we and the Others: Images of My World
 Stalna razstava / Permanent exhibition

2. nadstropje

2nd floor

Med naravo in kulturo Between Nature and Culture

Stalna razstava / Permanent exhibition

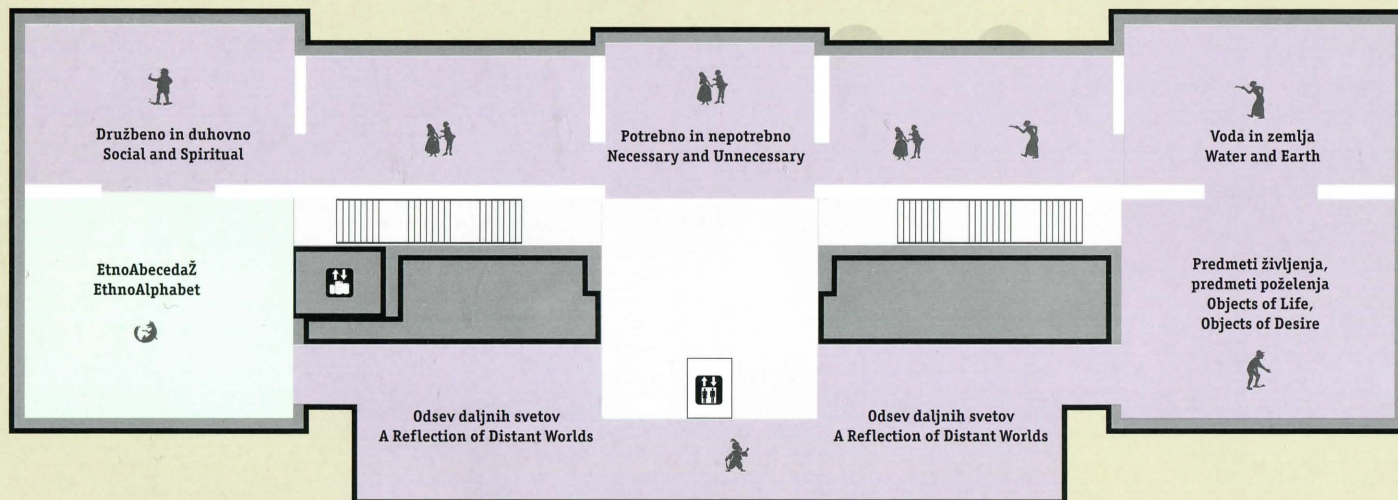

3. nadstropje

3th floor

General information

Vstopnina / Admission

Vstopnice in popusti za skupine. Vstopnice veljajo za stalne zbirke in občasne razstave za ves dan. Prost vstop za muzejske donatorje, imetnike veljavnih muzejskih kartic in otroke do 12. leta v spremstvu staršev. / *Discount on exhibition tickets for groups. Tickets are valid for the permanent collections and temporary exhibitions for the whole day. Free entry to museum donors, to holders of valid museum cards and to children under 12 accompanied by an adult.*

Informacije / Information

So na recepciji v pritličju in v SEMNOVICAH z objavami aktualnih razstav in drugega programa. / *Available at the information desk on the ground floor and in the museum Newsletter, which lists special exhibitions and other programmes.*

Skupinski ogledi / Group Tours

Po predhodnih najavah muzejski pedagoginji Sonji Kogej – Rus. / *Reservations must be made in advance for groups. Rezervacije / Bookings: T: +386 (01) 300 87 50, sonja.kogej-rus@etno-muzej.si*

Muzejska kavarna / Museum Café

Je v pritličju, odprta je vsak dan. / *Located on the ground floor, open every day.*

Muzejska trgovina / Museum Shop

Je v pritličju, odprta je vsak dan po urniku odprtja muzeja. / *Located on the ground floor, open every day in line with museum hours.*

Muzejska ateljeja lončarjev in tkalk /

Museum Pottery Makers and Weavers Ateliers

Sta v pritličju. Demonstracije izdelave lončarskih izdelkov in ročnega tkanja. Organizirane delavnice. Odprta sta vsak dan po urniku muzeja. / *Located on the ground floor. Demonstrations, workshops. Open every day in line with museum hours.*

Člani – donatorji muzeja / Membership

Ugodnosti za donatorje vključujejo panjsko končnico na steni v vhodni avli, prost vstop v muzej, vabila na dogodke. Za dodatne informacije: T: +386 (0)1 300 87 17 / *Benefits for donors include a beehive panel on the wall in the entrance hall, free admission to the museum, invitations to special events. For more information call: T: +386 (0) 1 300 87 17.*

Knjižnica / Library

Nahaja se v pritličju upravne muzejske hiše. Za javnost je odprta: ponedeljek - petek 9.00-15.00, sreda 9.00 - 17.00. / *Located on the ground floor of the administration building. Open to the public: Monday -Friday 9.00 - 15.00, Wednesday 9.00 - 17.00.*

Dokumentacija / Archives

Nahaja se v 1. nadstropju upravne muzejske hiše. Za javnost je odprta: ponedeljek-petek 9.00-14.00. / *Ethnology reference archives and documentation located on the first floor of the administration building. Open to the public: Monday - Friday 9.00-14.00.*

Muzejski park in etnobotanični vrt / Museum park and ethnobotanical garden

Obiskovalce vabimo v park pred muzejem in na ogled etnobotaničnega vrta ob južni fasadi razstavne hiše. / *Visitors are welcome to the museum park and to visit the ethno-botanic garden on the south side of the exhibition building.*

Navodila za obiskovalce / Rules for visitors

Fotografiranje ni dovoljeno, razen v posebnih primerih. Uživanje hrane, pitje in kajenje v razstavnih prostorih ni dovoljeno. Nadzorovano z videokamerami. / *Photography is not allowed, except with special permission. Eating, drinking and smoking in the exhibition rooms are forbidden. Video surveillance.*



SLOVENSKI ETNOGRAFSKI MUZEJ

Slovenski etnografski muzej / Slovene Ethnographic Museum

Metelkova 2, 1000 Ljubljana, Slovenija

Tel.: +386 (0) 1 300 87 00, Faks/ Fax: +386 (0) 1 300 87 36

etnomuz@etno-muzej.si, www.etno-muzej.si

Odperto / Hours:

torek / *Tuesday* - nedelja / *Sunday* 10.00 - 18.00

ob praznikih zaprto / *Public holidays closed*

Prost vstop vsako zadnjo nedeljo v mesecu / *Free admission every last Sunday in a month*